

Earth Work

Until now, we have controlled the mighty forces of nature and called them gardens. However, this is impure in an ecological sense. Instead of turning the realm of nature into a realm for human beings, we should entrust the realm of human beings to nature. Isn't this the way gardens should be created in the future? The beginning of nature in any land is a wasteland. There, various creatures intervene, and the local ecosystem creates nature. Wasteland is a place of extreme life and the gateway to nature. This project is to return 5m in diameter of land that people developed to a wasteland. In this way, the creatures of the surrounding area will come to the wasteland and create an ecosystem. The wasteland will eventually sprout plants, create animal and insect nests, and transform into a natural area. This changing nature is the form of the garden with which we humans should coexist. The way to create the garden of the future is straightforward. All we have to do is to return it to the wasteland.

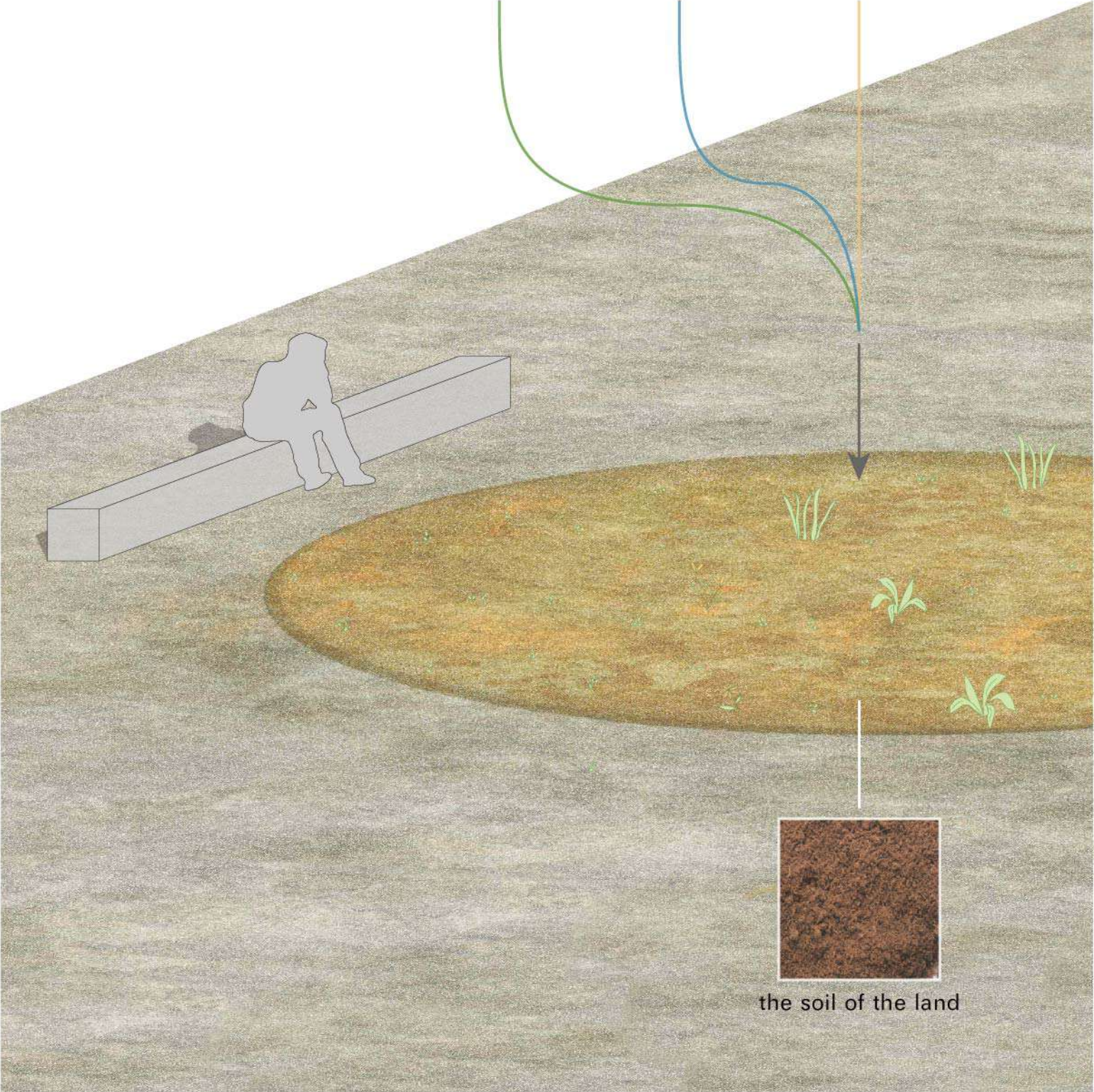

A garden that changes over time

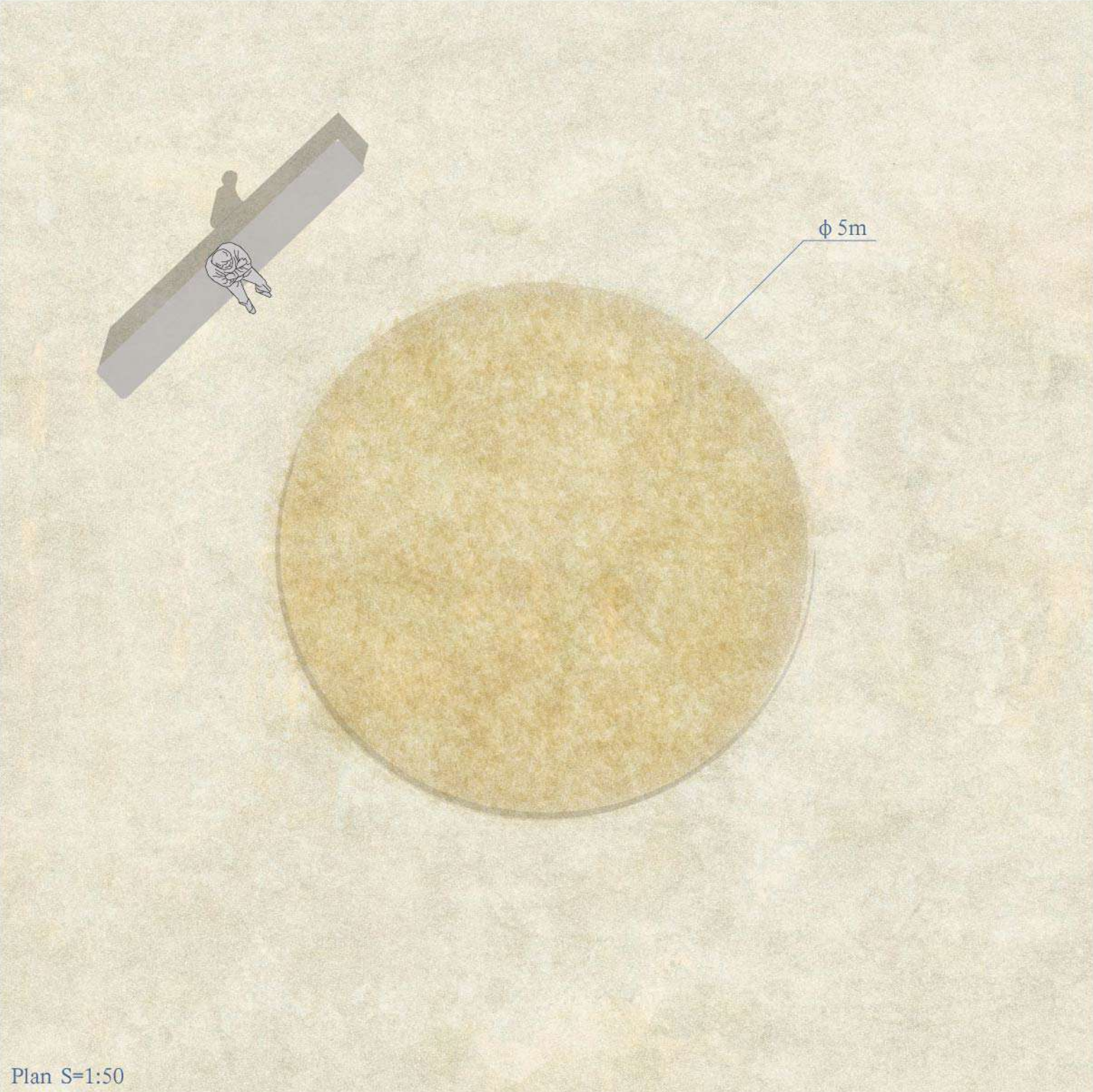
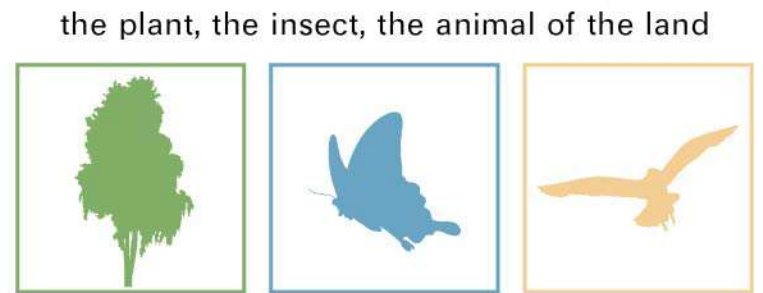

At first,
We dig up the land that man has developed,
fill it with the soil of the land, and create a wasteland.



After a while,
low grasses and flowers sprout, small insects gather,
and the land becomes a meadow.

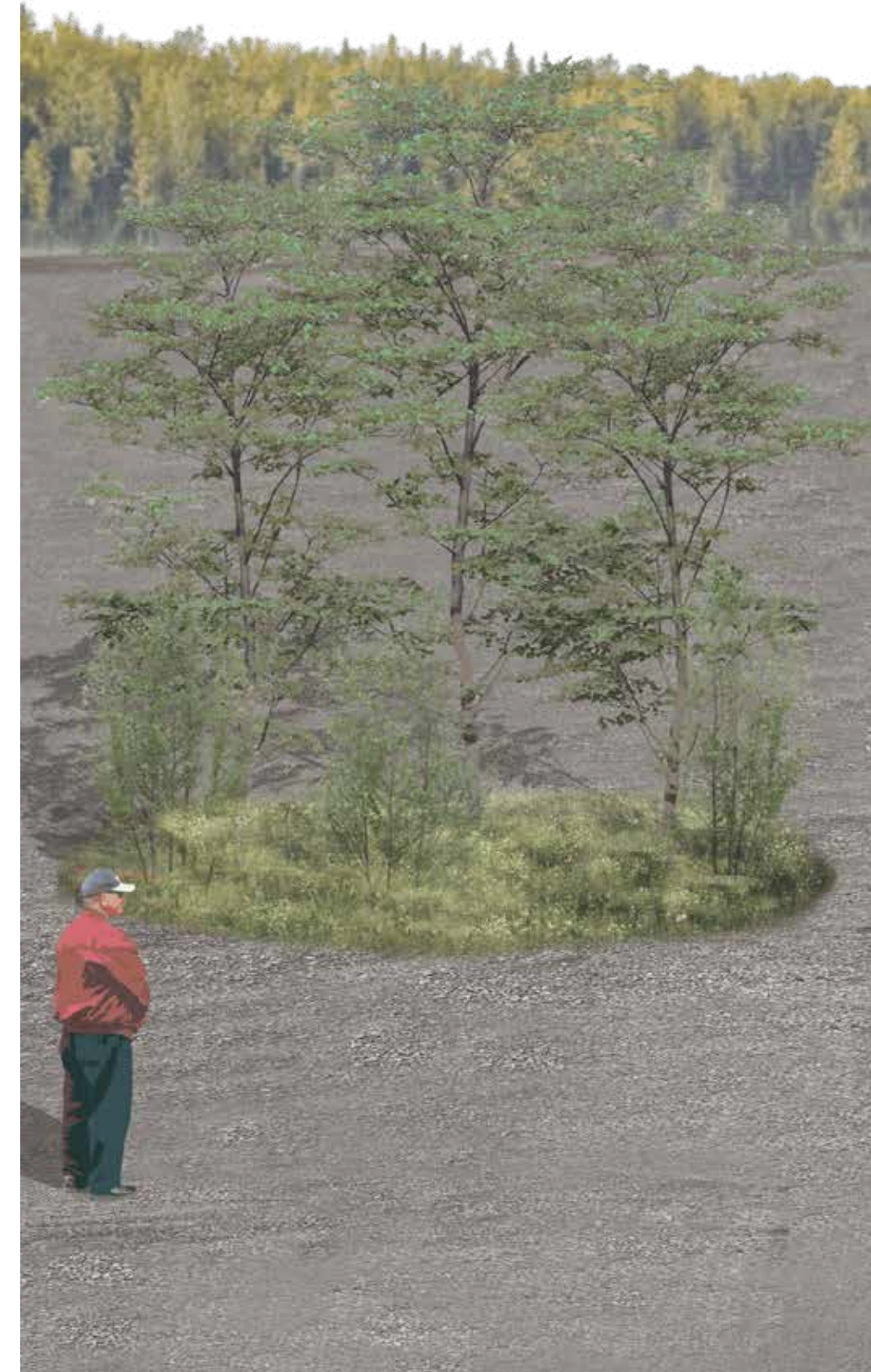

Eventually,
large plants will grow, birds and other creatures will nest,
and a forest will form.