

# ALL LIVING BEINGS ARE TREES

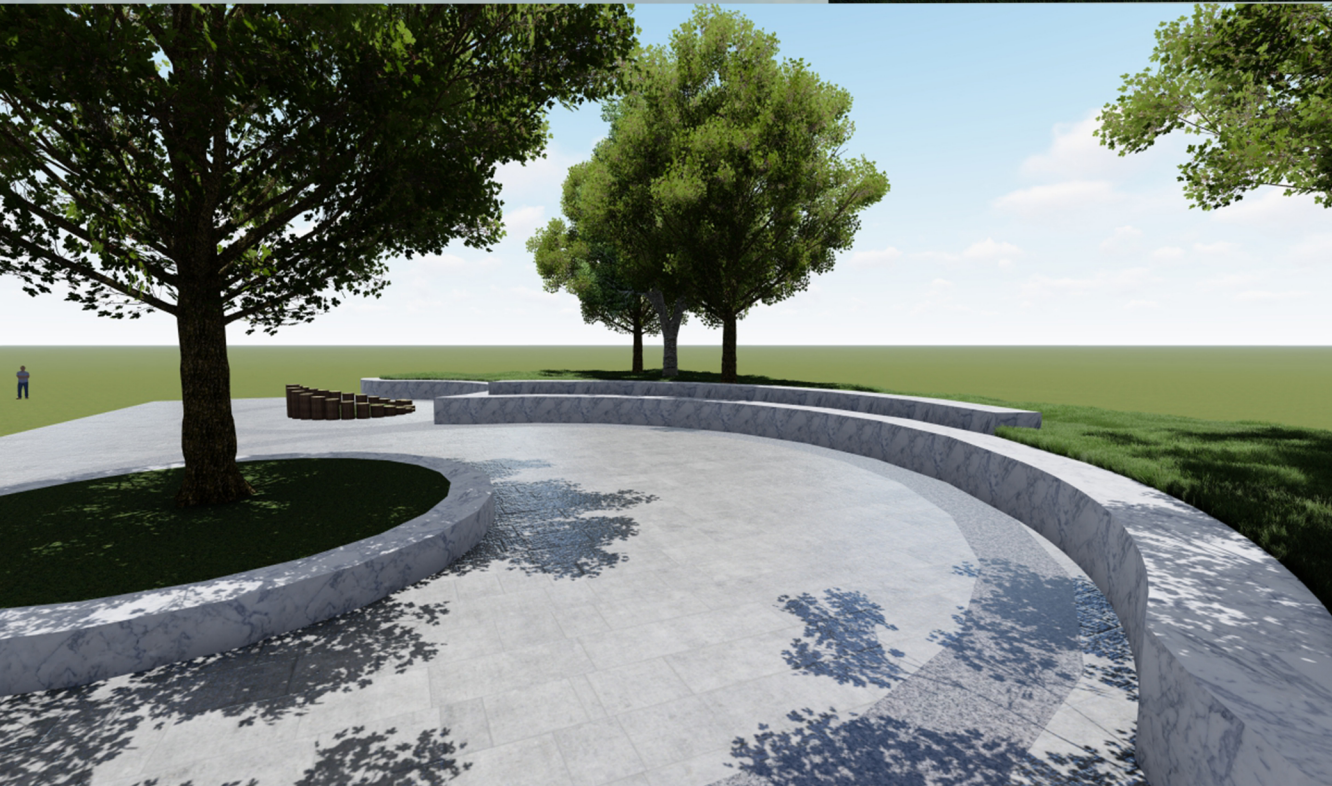

WE DESIGNED THIS GARDEN IN THE HOPE THAT MAN AND NATURE CAN LIVE IN HARMONY. HERE, THE INTERACTION BETWEEN PEOPLE AND NATURAL TREES IS VERY STRONG. THERE ARE ROUNDED BENCHES, LONG ENOUGH TO ACCOMMODATE ENOUGH PEOPLE TO REST HERE.

THE CIRCULAR FLOWER BED IN THE CENTER, WHICH NOT ONLY ALLOWS PEOPLE TO REST, BUT ALSO TO OBSERVE THE TEXTURE OF THE STUMP AND TOUCH THE CLIMB, WHILE TREES ARE PLANTED IN THE MIDDLE FOR PEOPLE TO ENJOY THE SHADE. THEN THERE IS THE WOOD PAVING, WHICH ADDS PRACTICALITY AND DESIGN.

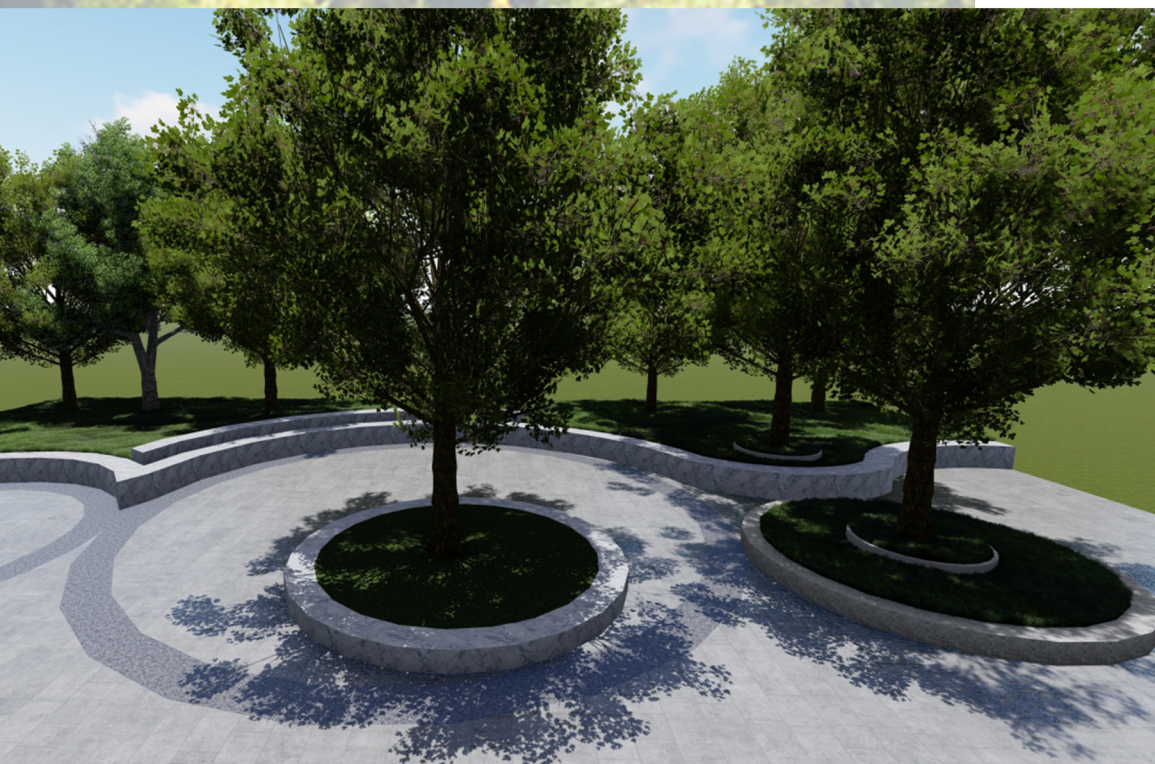
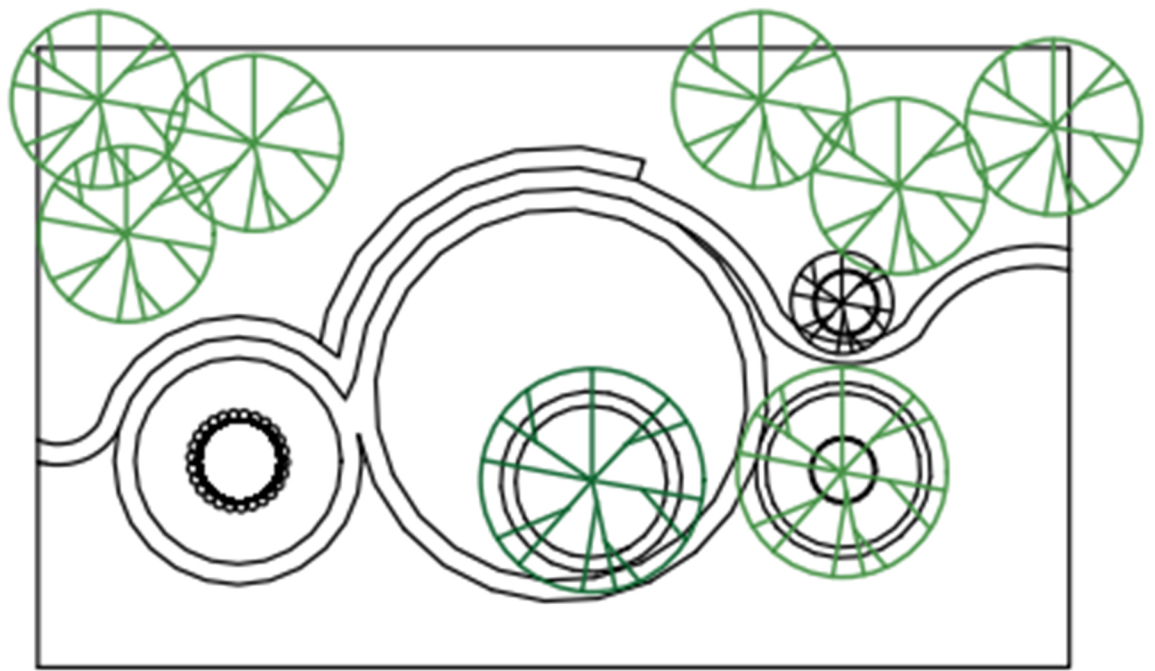

THE CIRCULAR STUMP ON THE LEFT IS ARRANGED AT DIFFERENT LEVELS, AND PEOPLE CAN REST AND PLAY ON THE STUMP, NOT ONLY CONSIDERING THE PRACTICAL FUNCTION, BUT ALSO PAYING ATTENTION TO THE COMBINATION OF VISUAL BEAUTY AND NATURAL ELEMENTS, CREATING A NATURAL WARM AND RELAXED ATMOSPHERE.