

# PROJECT SUMMARY

This proposal tells the story of the symbiosis between natural and man-made. The garden immerses visitors in a breathtaking spectacle, where local vegetation species and man-made structures are one. This proposal is inspired by the vegetation in the thriving Quebec nature and experiments with the ecological possibility for a future where the built and natural environment work as one. The centerpiece of the garden is a dome-like structure that serves the purpose of a space for rest and reflection. The structure is constructed from entirely natural materials - willow and natural rubber sheets. The willow skeleton allows creep vegetation growth within the structure, further enhancing the natural visual aesthetic of the ensemble. A lingering path passes through the dome-like structure, allowing visitors to walk through the garden and experience the lush, wild composition of Quebec's local vegetation species. All species have been carefully selected due to their ability to attract birds and pollinators, further enhancing the garden's natural habitat concept. Careful consideration has been given to the flowering and fruiting timing of the species, which corresponds to the festival duration.



WILLOW



BUNCHBERRY



TUFTED HAIRGRASS



MAIDENHAIR FERN



MITREWORT



FALSESOLOMON'SSEAL



LOWBUSH BLUEBERRY



VIRGINIA CLEMATIS

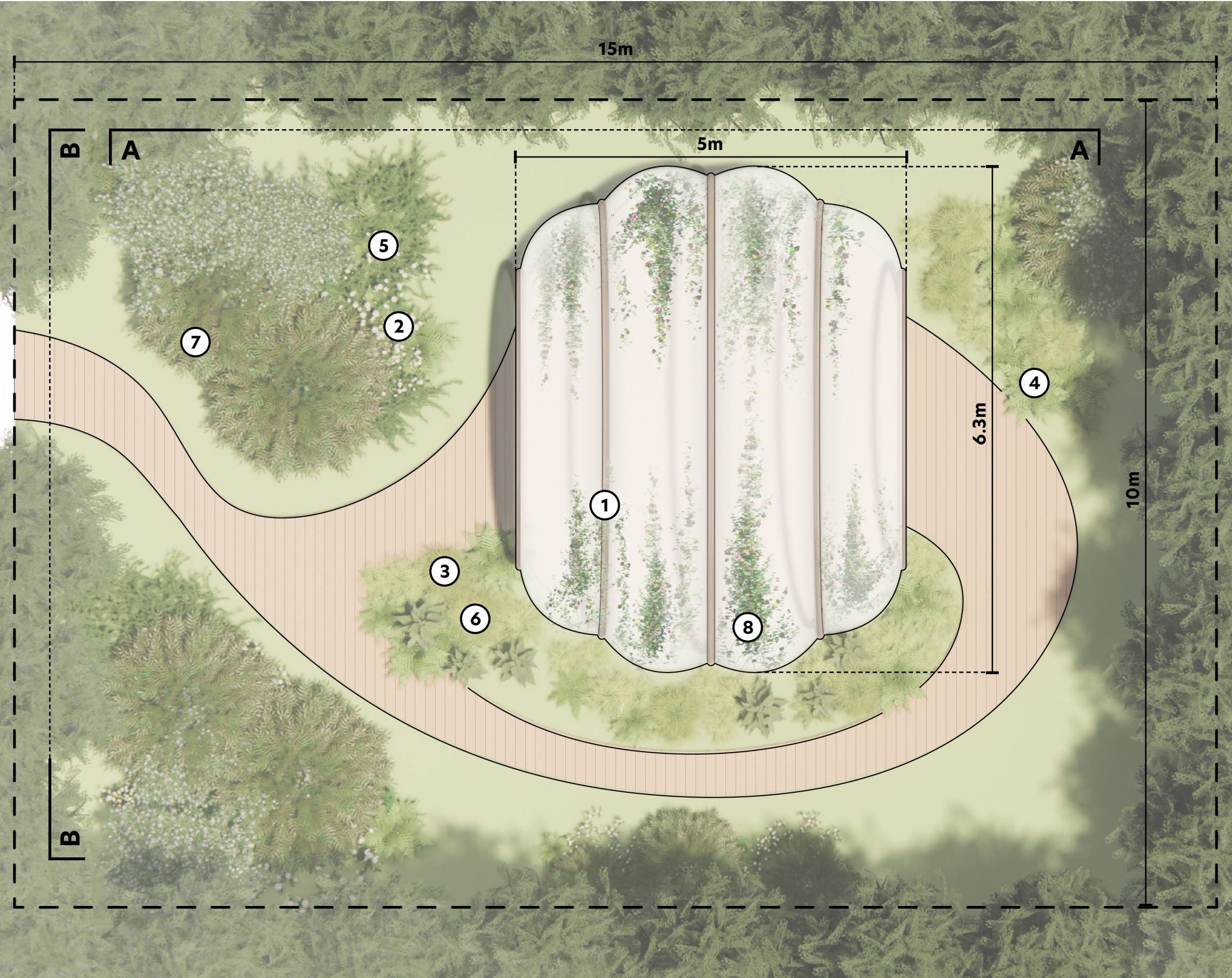

PLAN M1:50



PROJECT SUMMARY



ELEVATION A-A M1:50



ELEVATION B-B M1:50



PERSPECTIVE VIEW